VISIT…

LANZAROTE Caliente.COM

THE WIND BENEATH MY WINGS

Words and Music by
LARRY HENLEY and JEFF SILBAR

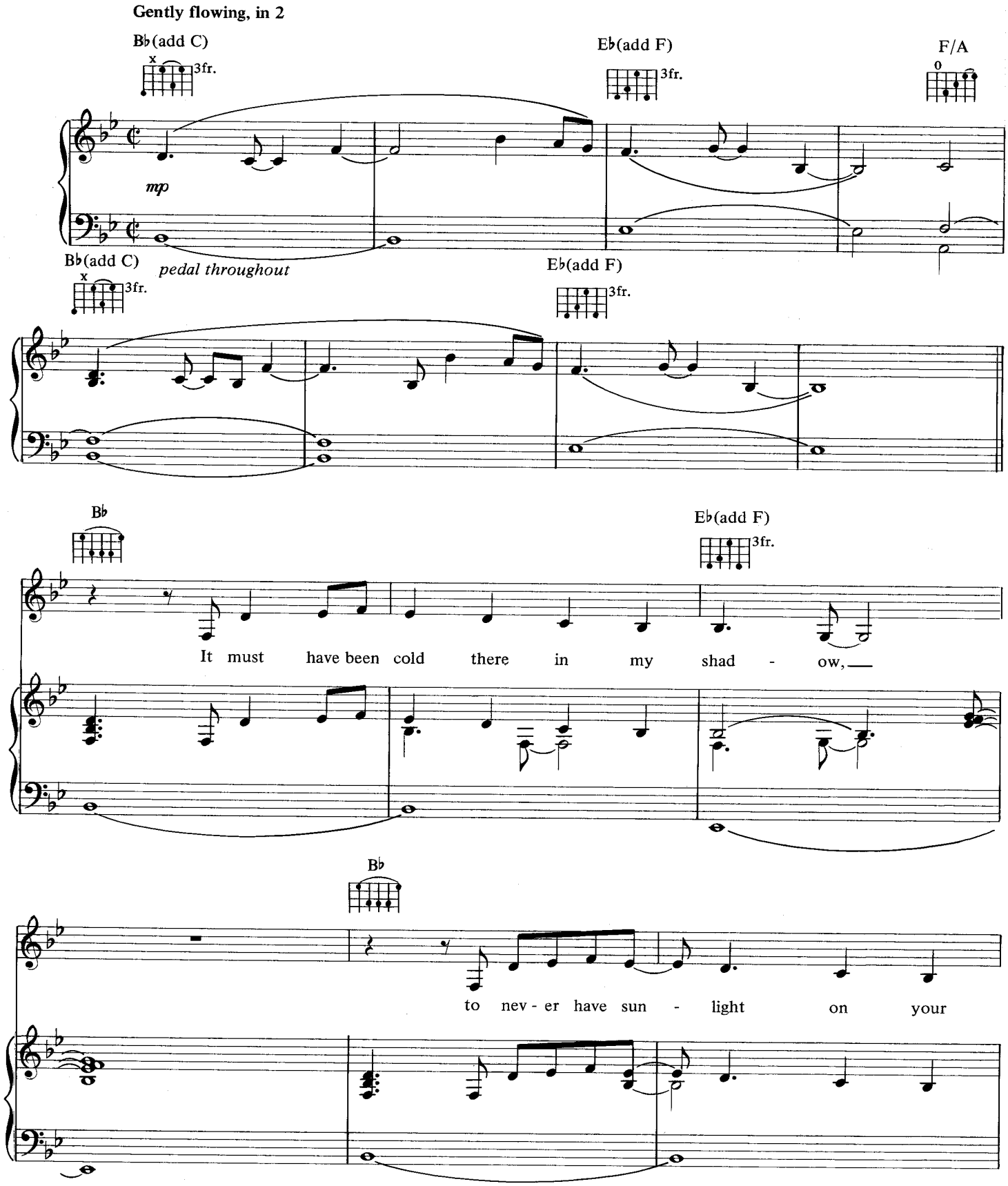

© 1982, 1989 WARNER HOUSE OF MUSIC & WB GOLD MUSIC CORP.
All Rights Reserved

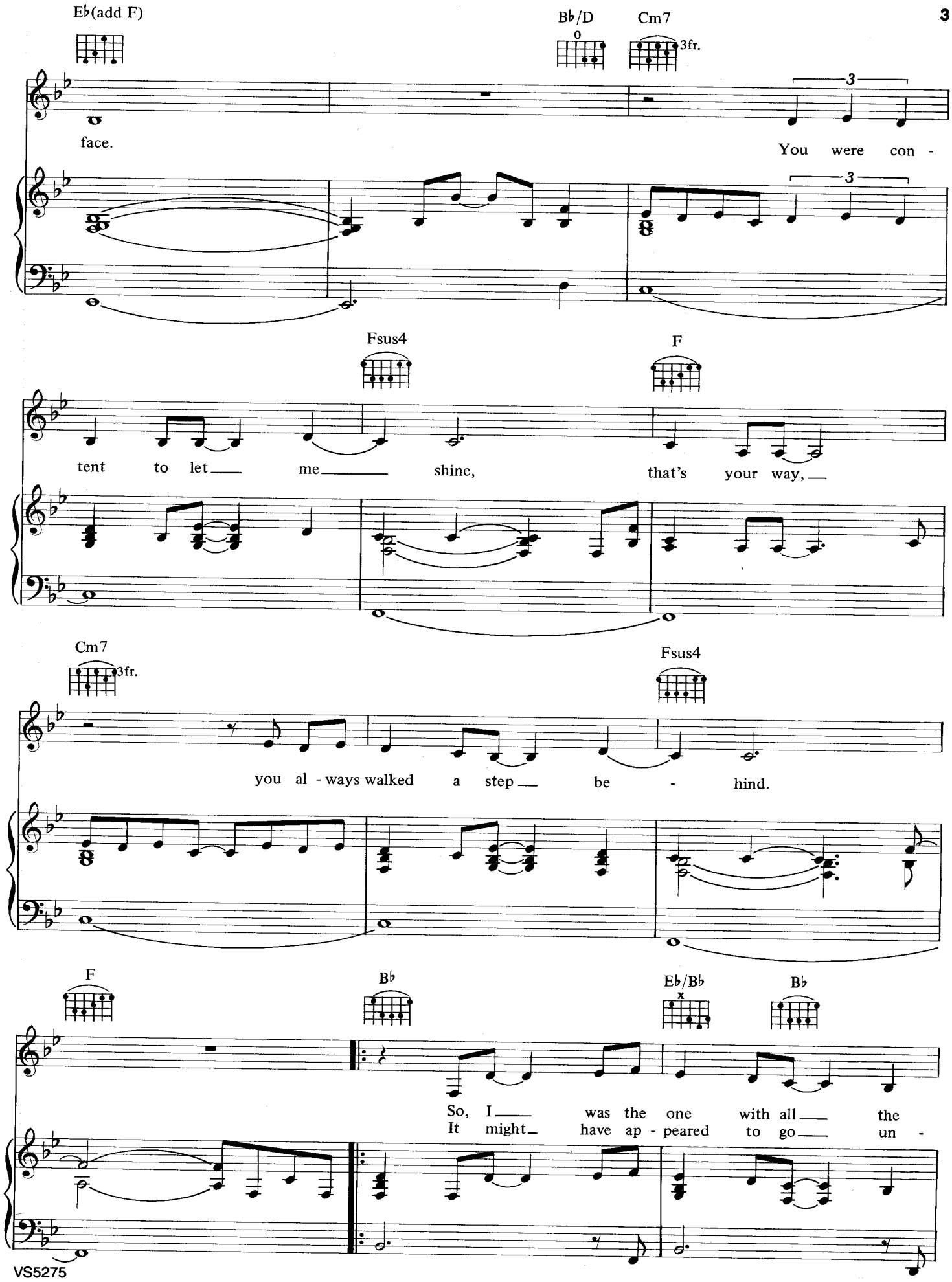
E♭(add F)
B♭/D
Cm7
3fr.
face.
You were con -
tent to let me shine,
Fsus4
F
that's your way,
Cm7
3fr.
Fsus4
you al - ways walked a step be - hind.
F
B♭
E♭/B♭
B♭
So, I was the one with all the
It might have ap - peared to go un -

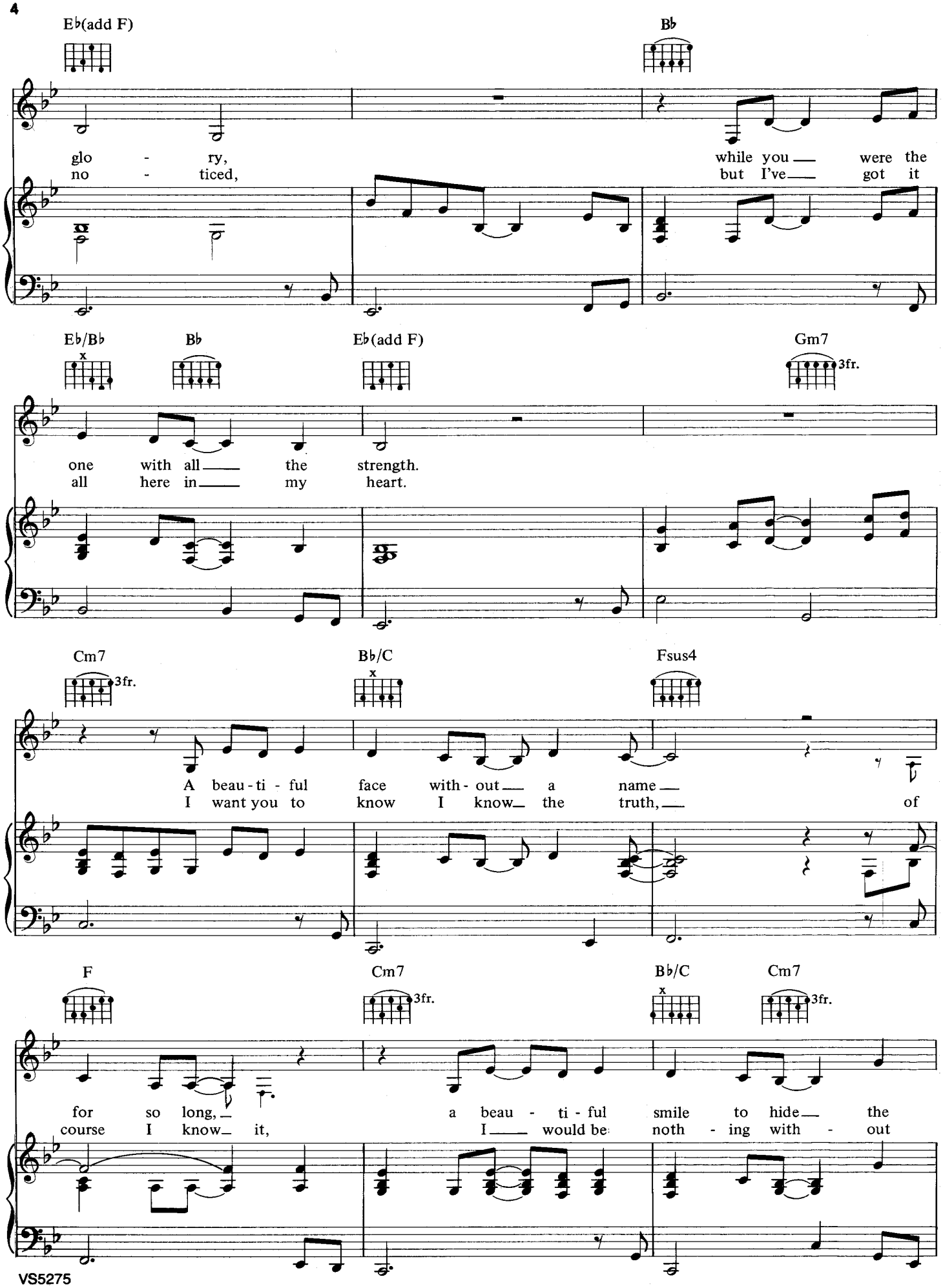
E♭(add F)
B♭
glo - ry, while you were the
no - ticed, but I've got it
E♭/B♭
B♭
E♭(add F)
Gm7
3fr.
one with all the strength.
all here in my heart.
Cm7
3fr.
B♭/C
Fsus4
A beau - ti - ful face with - out a name
I want you to know I know the truth, of
F
Cm7
3fr.
B♭/C
Cm7
3fr.
for so long, a beau - ti - ful smile to hide the
course I know it, I would be noth - ing with - out

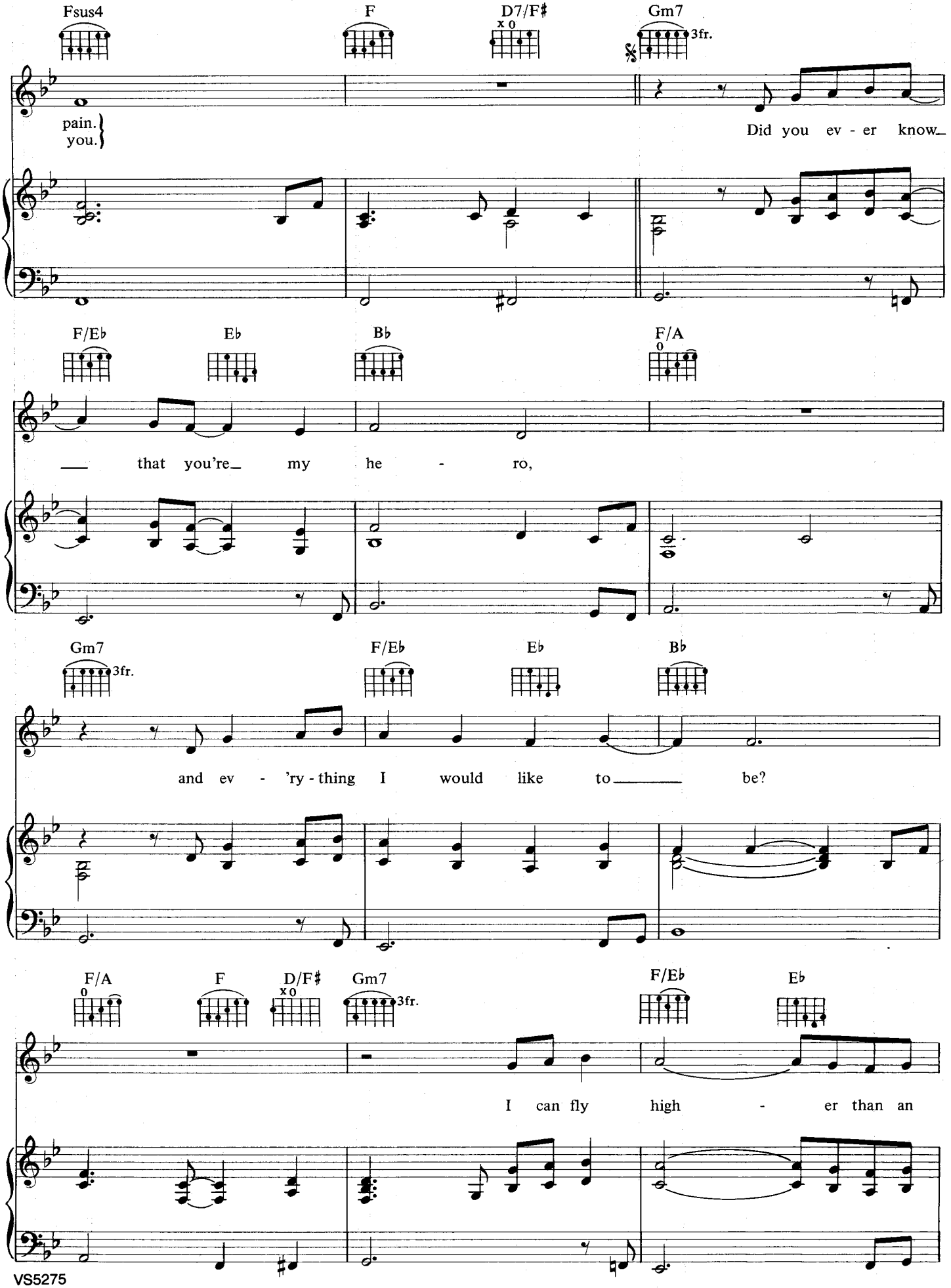
Fsus4
F
D7/F♯
Gm7
3fr.
pain.
you.
Did you ev - er know
F/E♭
E♭
B♭
F/A
that you're my he - ro,
Gm7
3fr.
F/E♭
E♭
B♭
and ev - 'ry - thing I would like to be?
F/A
F
D/F♯
Gm7
3fr.
F/E♭
E♭
I can fly high - er than an

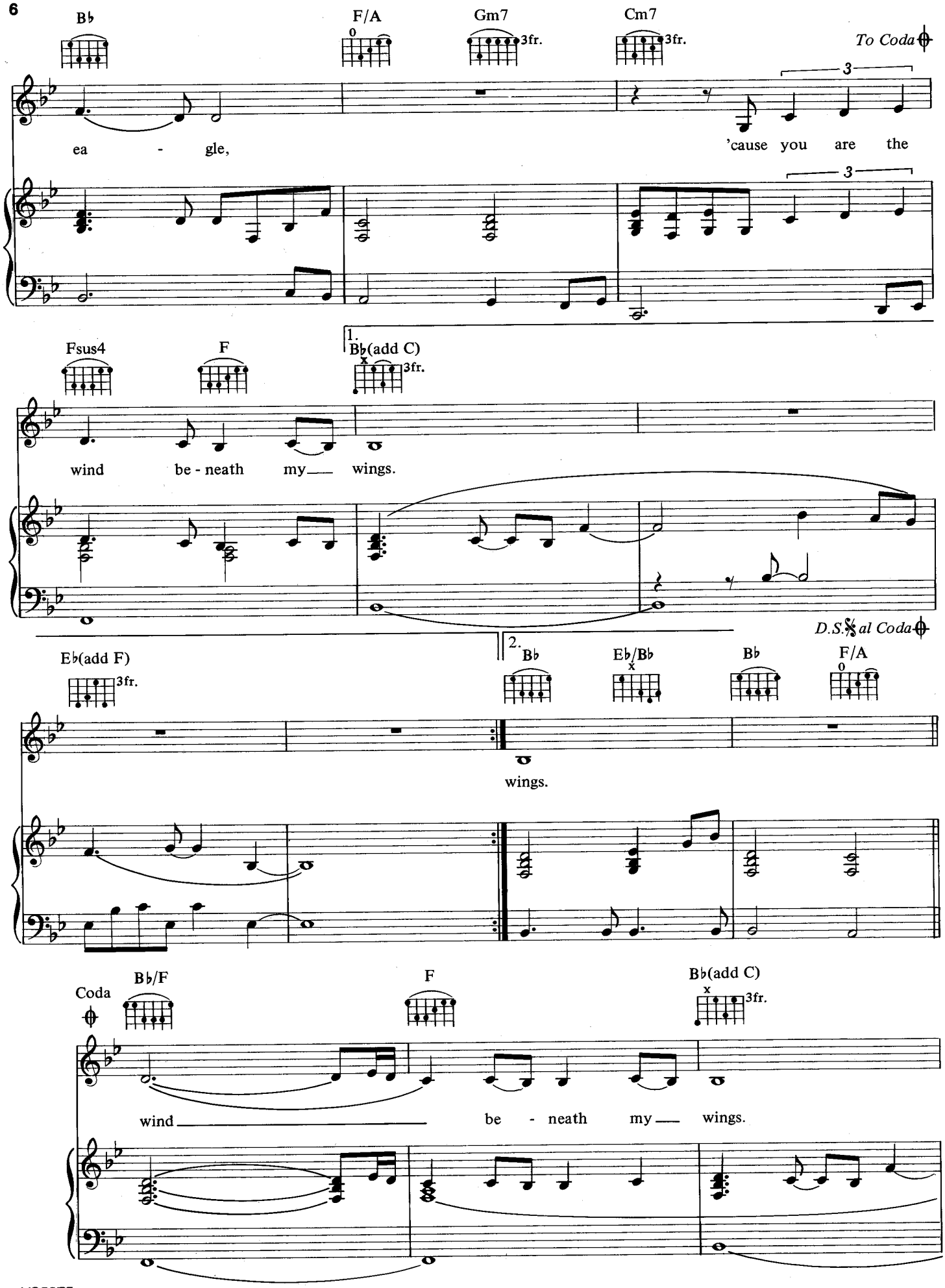
B♭
F/A
Gm7
Cm7
To Coda
ea - gle,
'cause you are the
Fsus4
F
1.
B♭(add C)
wind be - neath my wings.
D.S.𝄋 al Coda
E♭(add F)
2.
B♭
E♭/B♭
B♭
F/A
wings.
Coda
B♭/F
F
B♭(add C)
wind be - neath my wings.

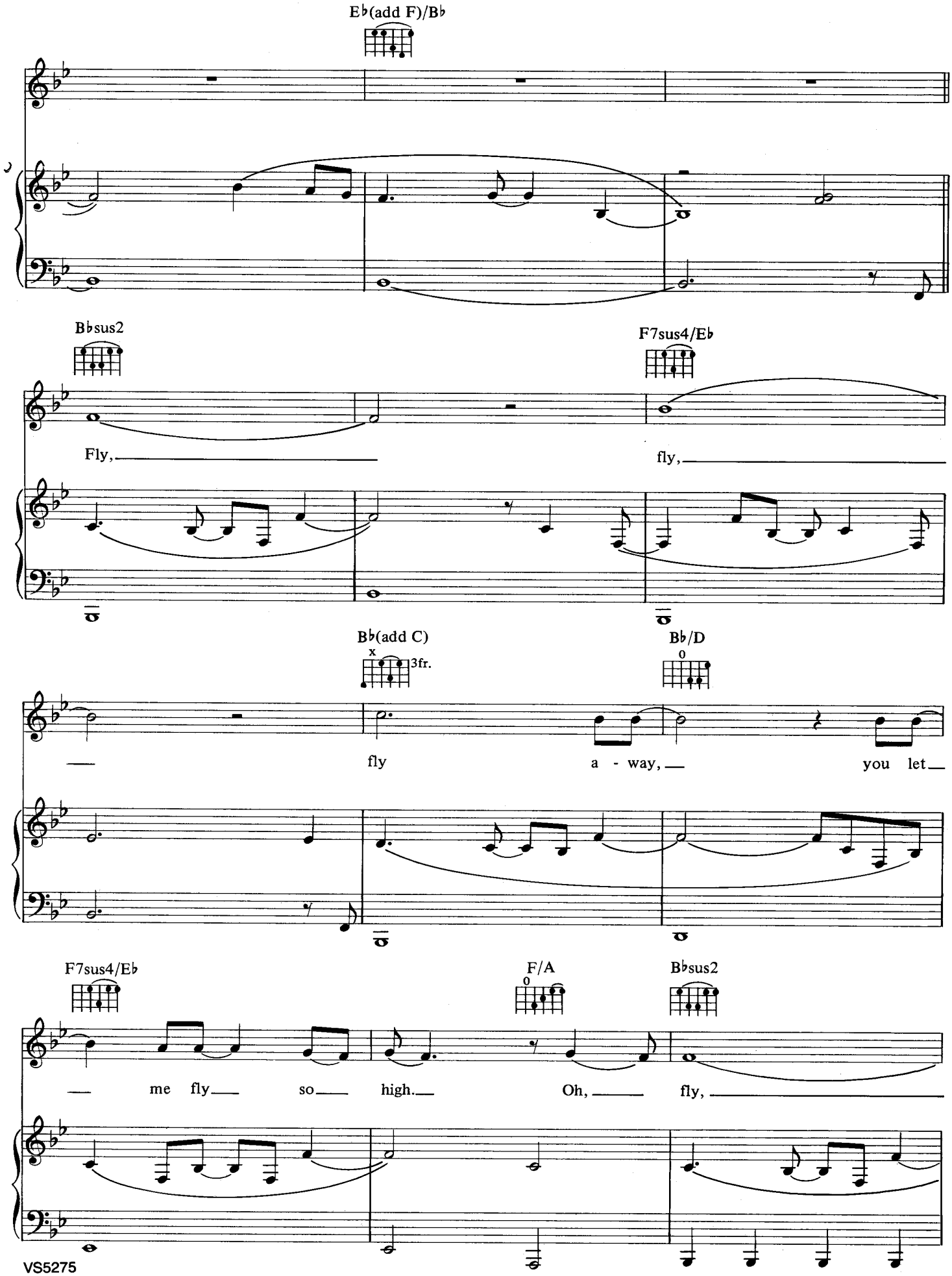
E♭(add F)/B♭
B♭sus2
F7sus4/E♭
Fly,
fly,
B♭(add C)
x
3fr.
B♭/D
0
fly
a - way,
you let
F7sus4/E♭
F/A
0
B♭sus2
me fly
so
high.
Oh,
fly,

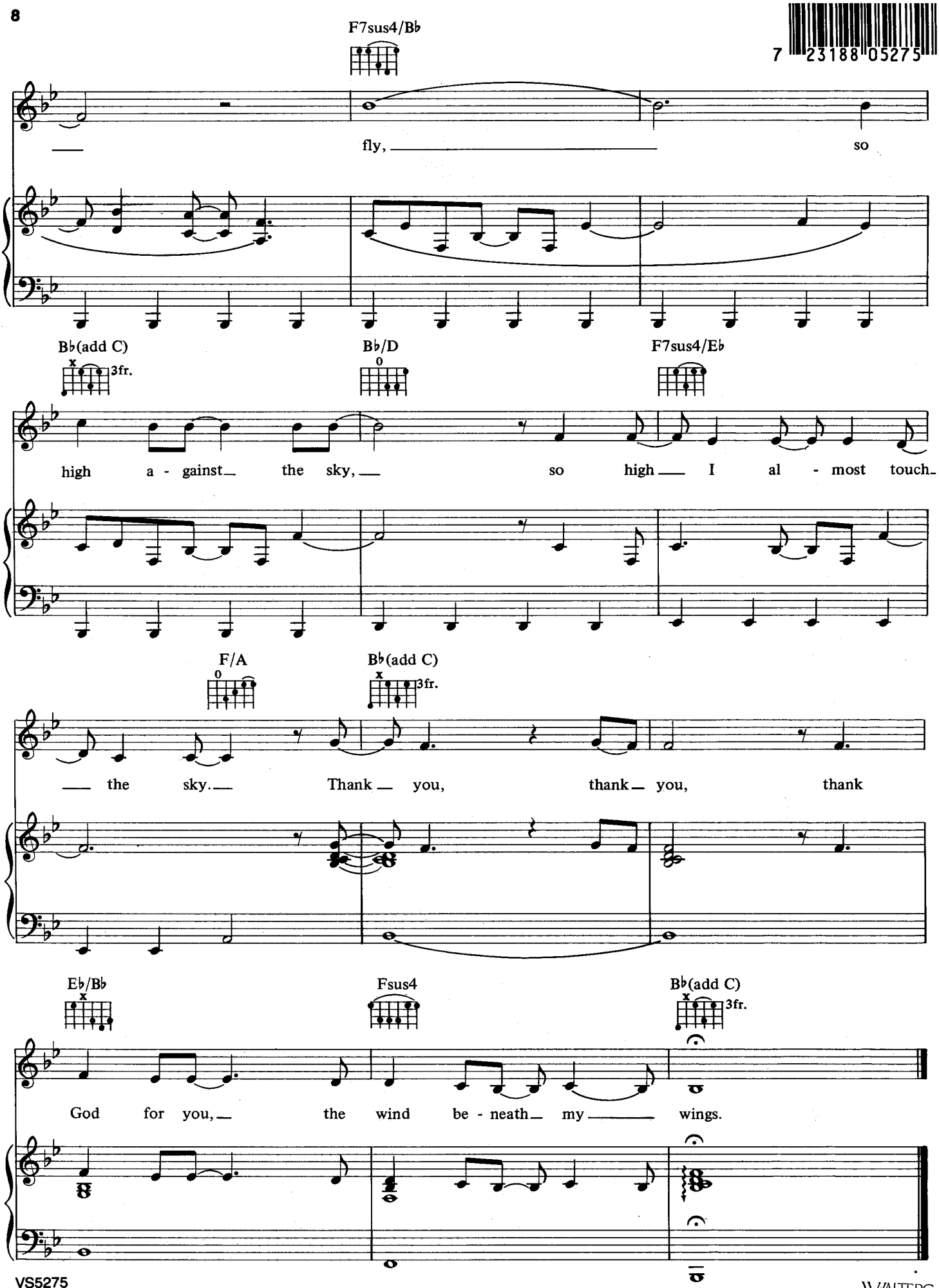

7 23188 05275 2
WALTERS MUSIC CENTRES US $ 6.95 CDN